

Scots College Outdoor Swimming Pool

Scots College
53 Victoria Rd Bellevue Hill

Drawing Register

Drawing Number	Sheet Name	Sheet Scale
TKD AR DA 0000	COVER SHEET	NTS
TKD AR DA 1000	EXISTING SITE PLAN	1:200
TKD AR DA 1001	SITE ANALYSIS	1:200
TKD AR DA 1002	EXISTING SITE VIEWS	NTS
TKD AR DA 1100	PROPOSED SITE PLAN	1:200
TKD AR DA 1400	DEMOLITION PLAN	1:200
TKD AR DA 2100	PLANT LEVEL PLAN	1:100
TKD AR DA 2101	POOL LEVEL PLAN	1:100
TKD AR DA 2102	ROOF LEVEL PLAN	1:100
TKD AR DA 3000	BUILDING ELEVATIONS	1:100
TKD AR DA 3400	SECTIONS	1:100
TKD AR DA 7000	MATERIALS SELECTIONS	NTS
TKD AR DA 8000	SHADOW ANALYSIS	1:200
TKD AR DA 9000	3D IMAGES	NTS
TKD AR DA 9001	PHOTOMONTAGE	NTS



SITE AERIAL LOCATION

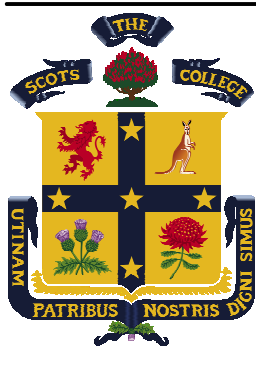

CLIENT
Scots College

T+ 02 9391 7600

TOWN PLANNER
Urbis
T+ 02 8233 9900

AQUATIC ENGINEER
FMG Engineering
T+ 03 9815 7600

CIVIL / STRUCTURAL ENGINEER
TTW Engineers
T+ 02 9439 7288

BCA/ACCESS CONSULTANT
DC Partnership (previously Design Confidence)
T+ 02 8399 3707

ACOUSTIC ENGINEER
E-Lab
T+ 0447 343 458

HERITAGE
John Outram Heritage and Design
T+ 02 9327 2748

(E)
FFL
CFC
R / P
MRS
MWC
RC/BF
RC/STR
LVR
DP
GB
EDB
MSSB
VBS

- Existing
- Finished Floor Level
- Prefinished Fibre Cement Cladding
- Rendered Wall Painted White
- Metal Roof Cladding
- Metal Wall Cladding
- Concrete Concourse
- Concrete Sealing
- Mechanical Louvres
- Downpipe
- Glazed Balustrade/Fence
- Electrical Distribution Board
- Mechanical Services Switchboard
- Vertical Batten Screen

NSW Nominated Architects: Robert Denton Reg. No. 5782, Alex Kibble Reg. No. 6015
Do not scale drawings. Verify all dimensions on site. Notify architect of all discrepancies

Rev	Date	Description	Chkd	Auth
P1	12.08.24	Issue for Coordination	OP	RD
P2	16.08.24	Issue for Review	OP	RD
1	23.08.24	Issue for DA Submission	OP	RD
2	04.11.24	Issue for DA Submission	OP	RD

Project
Scots College Outdoor Swimming Pool

53 Victoria Rd
Bellevue Hill

Drawing Title
COVER SHEET

Proj. Dir RD	Proj. Arch OP	Drawn JR	Sheet A1
Job No. 240039	Scale 1 : 1		
Drawing No. TKD AR DA 0000	Revision 2		

Tanner Kibble Denton Architects Pty Ltd
Gadigal Country
Level 1, 19 Foster Street,
Surry Hills NSW 2010 Australia
T +61 2 9281 4399
www.tkda.com.au

**TKD Architects**
Tanner Kibble Denton



TREE NOTES

ALL WORKS TO COMPLY WITH ARBORICULTURAL IMPACT ASSESSMENT PREPARED BY TEMPORAL TREE MANAGEMENT (DATED 31/10/2024) INCLUDING:

1. TREE PROTECTION TO TREES 3, 4, 5, 6, 7, 8, 9, 10, 11, AND 12.
2. REMOVAL OF TREE 1.
3. PRUNING OF TREES 4 AND 5.
4. REFER TO ARBORICULTURAL IMPACT ASSESSMENT FOR PROPOSED TREES A AND B SUITABLE REPLACEMENT SPECIES.

--- TREE PROTECTION ZONE
--- STRUCTURAL ROOT ZONE

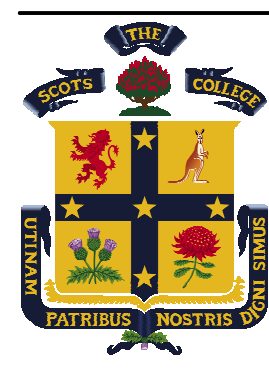

CLIENT
Scots College

T+ 02 9391 7600

TOWN PLANNER
Urbis

T+ 02 8233 9900

AQUATIC ENGINEER
FMG Engineering

T+ 03 9815 7600

CIVIL / STRUCTURAL ENGINEER
TTW Engineers

T+ 02 9439 7288

BCA/ACCESS CONSULTANT
DC Partnership (previously Design Confidence)

T+ 02 8399 3707

ACOUSTIC ENGINEER
E-Lab

T+ 0447 343 458

HERITAGE
John Outram Heritage and Design

T+ 02 9327 2748

(E)
FFL
CFC
R / P
MRS
MWC
RC/BF
RC/STR
LVR
DP
GB
EDB
MSSB
VBS

- Existing
- Finished Floor Level
- Prefinished Fibre Cement Cladding
- Rendered Wall Painted White
- Metal Roof Cladding
- Metal Wall Cladding
- Concrete Concourse
- Concrete Seating
- Mechanical Louvers
- Downpipe
- Glazed Balustrade/Fence
- Electrical Distribution Board
- Mechanical Services Switchboard
- Vertical Batten Screen

NSW Nominated Architects: Robert Denton Reg. No. 5782, Alex Kibble Reg. No. 6015
Do not scale drawings. Verify all dimensions on site. Notify architect of all discrepancies

Rev	Date	Description	Chkd	Auth
P1	12.08.24	Issue for Coordination	OP	RD
P2	16.08.24	Issue for Review	OP	RD
1	23.08.24	Issue for DA Submission	OP	RD
2	04.11.24	Issue for DA Submission	OP	RD

Project
Scots College Outdoor Swimming Pool

53 Victoria Rd
Bellevue Hill

Drawing Title
EXISTING SITE PLAN

Proj. Dir	Proj. Arch	Drawn	Sheet
RD	OP	OP	A1

Job No.
240039

Scale
As indicated

Drawing No.
TKD AR DA 1000

Revision
2

0M 4 8 12 16 20

Tanner Kibble Denton Architects Pty Ltd
Gadigal Country
Level 1, 19 Foster Street,
Surry Hills NSW 2010 Australia
T +61 2 9281 4399
www.tkda.com.au

TKDArchitects
Tanner Kibble Denton

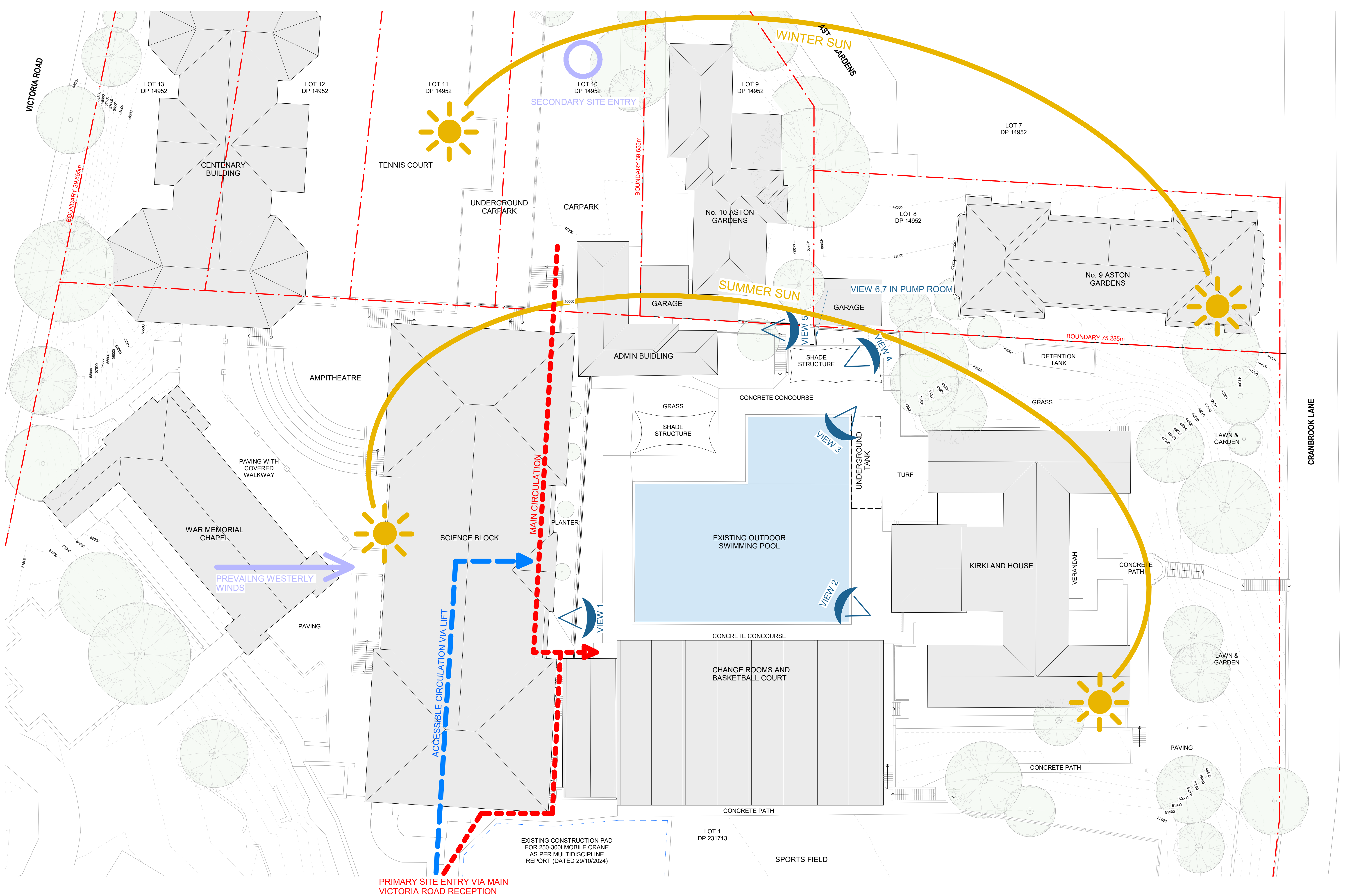

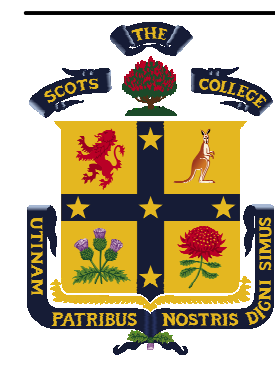

CLIENT
Scots College

T+ 02 9391 7600

TOWN PLANNER
Urbis
T+ 02 8233 9900

AQUATIC ENGINEER
FMG Engineering
T+ 03 9815 7600

CIVIL / STRUCTURAL ENGINEER
TTW Engineers
T+ 02 9439 7288

BCA/ACCESS CONSULTANT
DC Partnership (previously Design Confidence)
T+ 02 8399 3707

ACOUSTIC ENGINEER
E-Lab
T+ 0447 343 458

HERITAGE
John Outram Heritage and Design
T+ 02 9327 2748

(E)
FFL
CFC
R / P
MRS
MWC
RC/BF
RC/STR
LVR
DP
GB
EDB
MSSB
VBS

- Existing
- Finished Floor Level
- Prefinished Fibre Cement Cladding
- Rendered Wall Painted White
- Metal Roof Cladding
- Metal Wall Cladding
- Concrete Concourse
- Concrete Seating
- Mechanical Louvers
- Downpipe
- Glazed Balustrade/Fence
- Electrical Distribution Board
- Mechanical Services Switchboard
- Vertical Batten Screen

NSW Nominated Architects: Robert Denton Reg. No. 5782, Alex Kibble Reg. No. 6015
Do not scale drawings. Verify all dimensions on site. Notify architect of all discrepancies

Rev	Date	Description	Chkd	Auth
P1	16.08.24	Issue for Review	OP	RD
1	23.08.24	Issue for DA Submission	OP	RD
2	04.11.24	Issue for DA Submission	OP	RD

Project
Scots College Outdoor Swimming Pool

53 Victoria Rd
Bellevue Hill

Drawing Title
SITE ANALYSIS

Proj. Dir	Proj. Arch	Drawn	Sheet
RD	OP	OP	A1

Job No.
240039

Scale
1 : 200

Drawing No.
TKD AR DA 1001

Revision
2

0M 4 8 12 16 20

Tanner Kibble Denton Architects Pty Ltd
Gadigal Country
Level 1, 19 Foster Street,
Surry Hills NSW 2010 Australia
T +61 2 9281 4399
www.tkda.com.au

**TKD Architects**
Tanner Kibble Denton



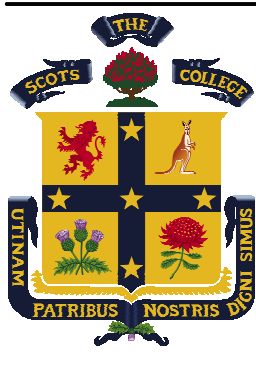

CLIENT
Scots College

T+ 02 9391 7600

TOWN PLANNER
Urbis
T+ 02 8233 9900

AQUATIC ENGINEER
FMG Engineering
T+ 03 9815 7600

CIVIL / STRUCTURAL ENGINEER
TTW Engineers
T+ 02 9439 7288

BCA/ACCESS CONSULTANT
DC Partnership (previously Design Confidence)
T+ 02 8399 3707

ACOUSTIC ENGINEER
E-Lab
T+ 0447 343 458

HERITAGE
John Outram Heritage and Design
T+ 02 9327 2748

(E)
FFL
CFC
R/P
MRS
MWC
RC/BF
RC/STR
LVR
DP
GB
EDB
MSSB
VBS

- Existing
- Finished Floor Level
- Prefinished Fibre Cement Cladding
- Rendered Wall Painted White
- Metal Roof Cladding
- Metal Wall Cladding
- Concrete Concourse
- Concrete Seating
- Mechanical Louvers
- Downpipe
- Glazed Balustrade/Fence
- Electrical Distribution Board
- Mechanical Services Switchboard
- Vertical Batten Screen

NSW Nominated Architects: Robert Denton Reg. No. 5782, Alex Kibble Reg. No. 6015
Do not scale drawings. Verify all dimensions on site. Notify architect of all discrepancies

Rev	Date	Description	Chkd	Auth
P1	16.08.24	Issue for Review	OP	RD
1	23.08.24	Issue for DA Submission	OP	RD
2	04.11.24	Issue for DA Submission	OP	RD

Project
Scots College Outdoor Swimming Pool

53 Victoria Rd
Bellevue Hill

Drawing Title
EXISTING SITE VIEWS

Proj. Dir	Proj. Arch	Drawn	Sheet
RD	OP	OP	A1

Job No.
240039

Drawing No.
TKD AR DA 1002

Revision
2

Tanner Kibble Denton Architects Pty Ltd
Gadigal Country
Level 1, 19 Foster Street,
Surry Hills NSW 2010 Australia
T +61 2 9281 4399
www.tkda.com.au

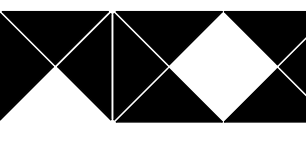
**TKD Architects**
Tanner Kibble Denton

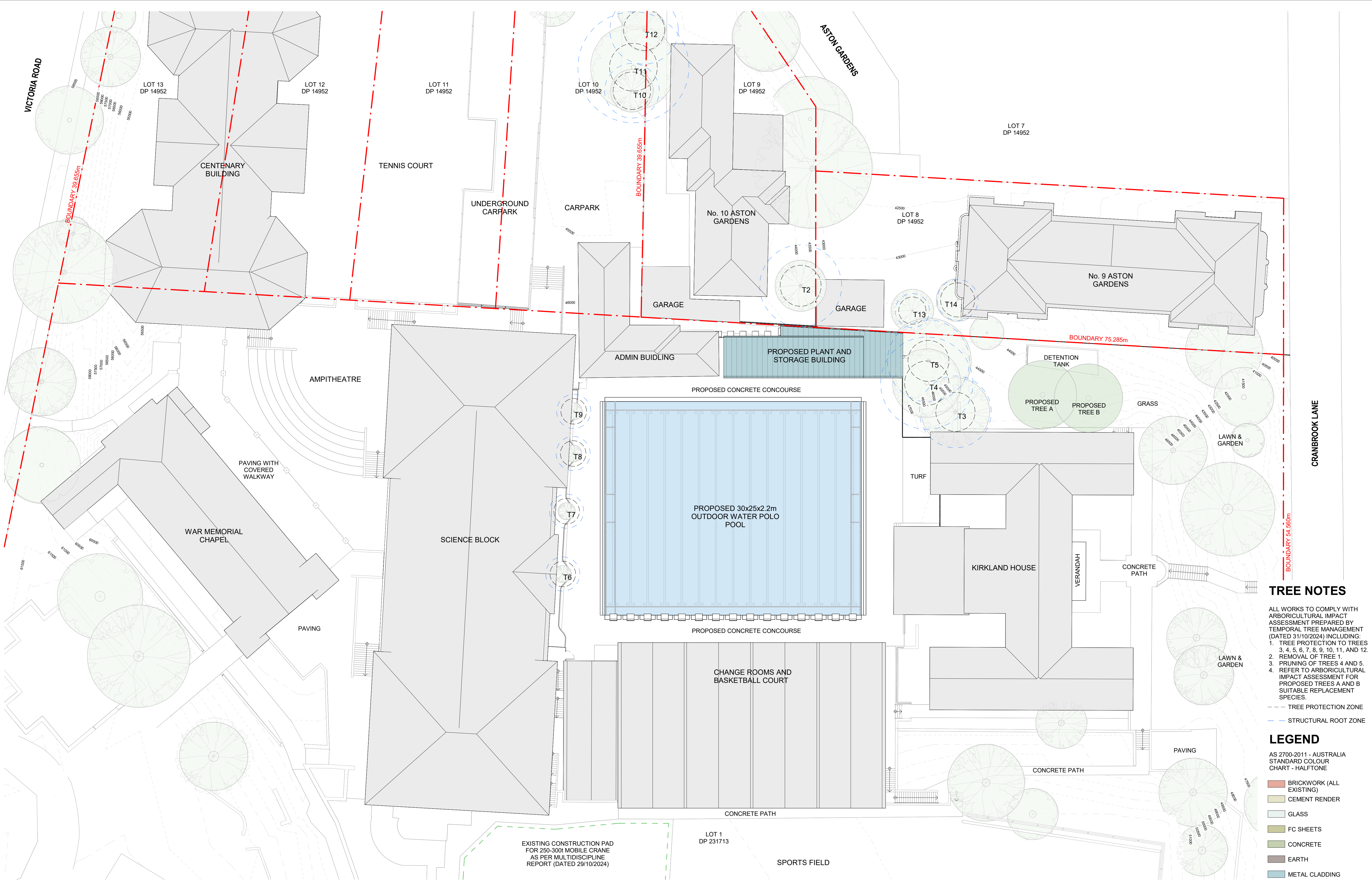

TREE NOTES

ALL WORKS TO COMPLY WITH ARBORICULTURAL IMPACT ASSESSMENT PREPARED BY TEMPORAL TREE MANAGEMENT (DATED 31/10/2024) INCLUDING:

1. TREE PROTECTION TO TREES 3, 4, 5, 6, 7, 8, 9, 10, 11, AND 12.
2. REMOVAL OF TREE 1.
3. PRUNING OF TREES 4 AND 5.
4. REFER TO ARBORICULTURAL IMPACT ASSESSMENT FOR PROPOSED TREES A AND B SUITABLE REPLACEMENT SPECIES.

--- TREE PROTECTION ZONE
--- STRUCTURAL ROOT ZONE

LEGEND

AS 2700-2011 - AUSTRALIA STANDARD COLOUR CHART - HALFTONE

- BRICKWORK (ALL EXISTING)
- CEMENT RENDER
- GLASS
- FC SHEETS
- CONCRETE
- EARTH
- METAL CLADDING
- EXISTING BUILDINGS

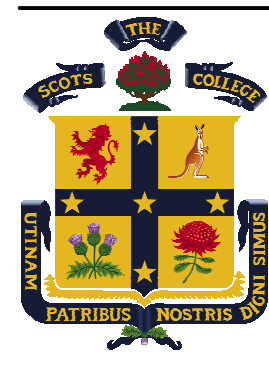

CLIENT
Scots College

T+ 02 9391 7600

TOWN PLANNER
Urbis

T+ 02 8233 9900

AQUATIC ENGINEER
FMG Engineering

T+ 03 9815 7600

CIVIL / STRUCTURAL ENGINEER
TTW Engineers

T+ 02 9439 7288

BCA/ACCESS CONSULTANT
DC Partnership (previously Design Confidence)

T+ 02 8399 3707

ACOUSTIC ENGINEER
E-Lab

T+ 0447 343 458

HERITAGE
John Outram Heritage and Design

T+ 02 9327 2748

(E) FFL
CFC R / P
MRS MWC
RC/BF
RC/STR
LVR
DP
GB
EDB
MSSB
VBS

- Existing
- Finished Floor Level
- Prefinished Fibre Cement Cladding
- Rendered Wall Painted White
- Metal Roof Cladding
- Metal Wall Cladding
- Concrete Concourse
- Concrete Seating
- Mechanical Louvers
- Downpipe
- Glazed Balustrade/Fence
- Electrical Distribution Board
- Mechanical Services Switchboard
- Vertical Batten Screen

NSW Nominated Architects: Robert Denton Reg. No. 5782, Alex Kibble Reg. No. 6015
Do not scale drawings. Verify all dimensions on site. Notify architect of all discrepancies

Rev	Date	Description	Chkd	Auth
P1	12.08.24	Issue for Coordination	OP	RD
P2	16.08.24	Issue for Review	OP	RD
1	23.08.24	Issue for DA Submission	OP	RD
2	04.11.24	Issue for DA Submission	OP	RD

Project
Scots College Outdoor Swimming Pool

53 Victoria Rd
Bellevue Hill

Drawing Title
PROPOSED SITE PLAN

Proj. Dir	Proj. Arch	Drawn	Sheet
RD	OP	OP	A1

Job No.
240039

Scale
As indicated

Drawing No.
TKD AR DA 1100

Revision
2

0M 4 8 12 16 20

Tanner Kibble Denton Architects Pty Ltd
Gadigal Country
Level 1, 19 Foster Street,
Surry Hills NSW 2010 Australia
T +61 2 9281 4399
www.tkda.com.au

TKDArchitects
Tanner Kibble Denton

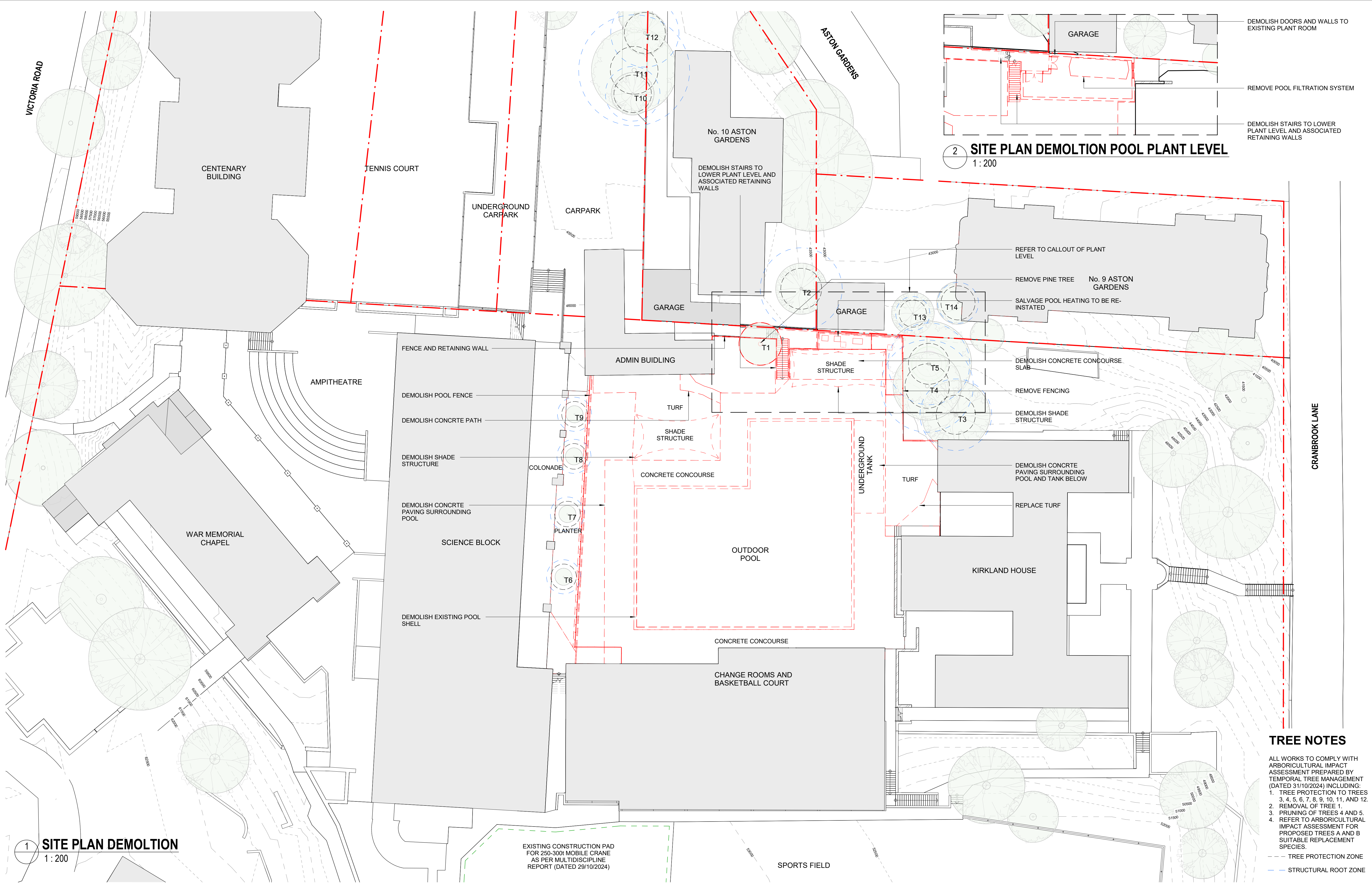

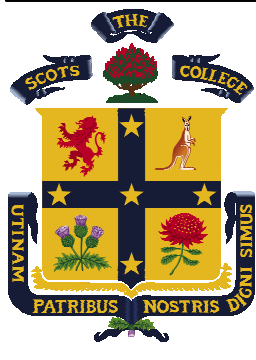

CLIENT
Scots College

T+ 02 9391 7600

TOWN PLANNER
Urbis
T+ 02 8233 9900

AQUATIC ENGINEER
FMG Engineering
T+ 03 9815 7600

CIVIL / STRUCTURAL ENGINEER
TTW Engineers
T+ 02 9439 7288

BCA/ACCESS CONSULTANT
DC Partnership (previously Design Confidence)
T+ 02 8399 3707

ACOUSTIC ENGINEER
E-Lab
T+ 0447 343 458

HERITAGE
John Outram Heritage and Design
T+ 02 9327 2748

(E)
FFL
CFC
R / P
MRS
MWC
RC/BF
RC/STR
LVR
DP
GB
EDB
MSSB
VBS

- Existing
- Finished Floor Level
- Prefinished Fibre Cement Cladding
- Rendered Wall Painted White
- Metal Roof Cladding
- Metal Wall Cladding
- Concrete Concourse
- Concrete Seating
- Mechanical Louvers
- Downpipe
- Glazed Balustrade/Fence
- Electrical Distribution Board
- Mechanical Services Switchboard
- Vertical Batten Screen

NSW Nominated Architects: Robert Denton Reg. No. 5782, Alex Kibble Reg. No. 6015
Do not scale drawings. Verify all dimensions on site. Notify architect of all discrepancies

Rev	Date	Description	Chkd	Auth
P1	12.08.24	Issue for Coordination	OP	RD
P2	18.08.24	Issue for Review	OP	RD
1	23.08.24	Issue for DA Submission	OP	RD
2	04.11.24	Issue for DA Submission	OP	RD

Project
Scots College Outdoor Swimming Pool

53 Victoria Rd
Bellevue Hill

Drawing Title
DEMOLITION PLAN

Proj. Dir	Proj. Arch	Drawn	Sheet
RD	OP	OP	A1

Job No.
240039

Scale
As indicated

Drawing No.
TKD AR DA 1400

Revision
2

0M 4 8 12 16 20

Tanner Kibble Denton Architects Pty Ltd
Gadigal Country
Level 1, 19 Foster Street,
Surry Hills NSW 2010 Australia
T +61 2 9281 4399
www.tkda.com.au

**TKD Architects**
Tanner Kibble Denton

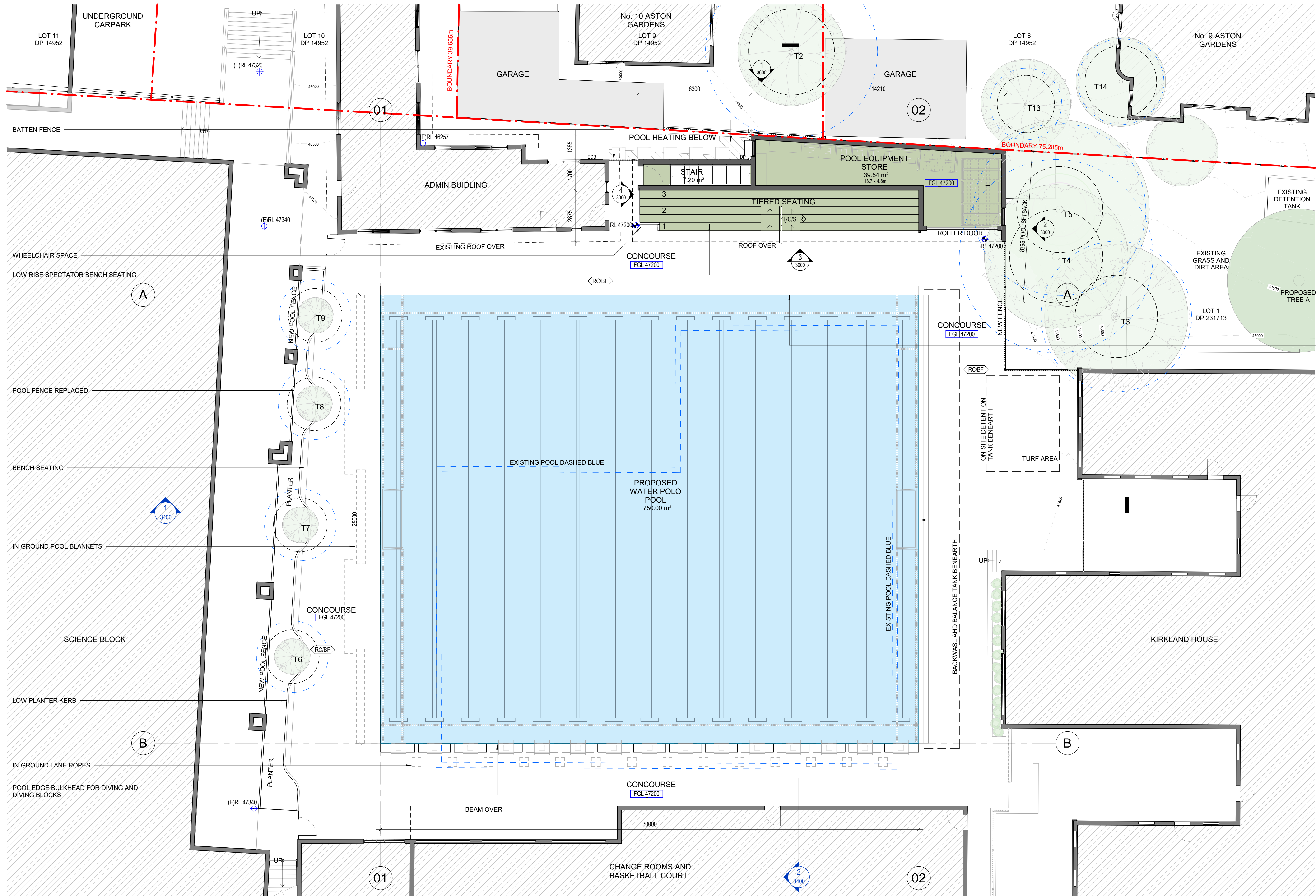

SLAB / PATH INFILL ADJACENT EXISTING PATH AND OVER EXISTING STAIR HATCHED AND LEVELS TO MATCH EXISTING

LANE ROPE ROLLERS, SHELVING AND MOVABLE DIVING BLOCKS SHOWN FOR REFERENCE

POOL EDGE BULKHEAD FOR DIVING AND DIVING BLOCKS

POOL WET DECK EDGE

TREE NOTES

ALL WORKS TO COMPLY WITH ARBORICULTURAL IMPACT ASSESSMENT PREPARED BY TEMPORAL TREE MANAGEMENT (DATED 31/10/2024) INCLUDING:

1. TREE PROTECTION TO TREES 3, 4, 5, 6, 7, 8, 9, 10, 11, AND 12.
2. REMOVAL OF TREE 1.
3. PRUNING OF TREES 4 AND 5.
4. REFER TO ARBORICULTURAL IMPACT ASSESSMENT FOR PROPOSED TREES A AND B SUITABLE REPLACEMENT SPECIES.

--- TREE PROTECTION ZONE
--- STRUCTURAL ROOT ZONE

LEGEND

AS 2700-2011 - AUSTRALIA STANDARD COLOUR CHART - HALFTONE

BRICKWORK (ALL EXISTING)
CEMENT RENDER
GLASS
FC SHEETS
CONCRETE
EARTH
METAL CLADDING
EXISTING BUILDINGS

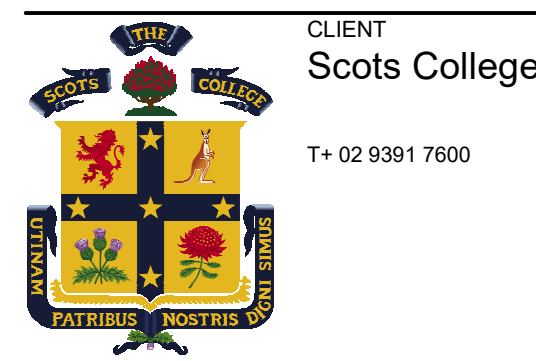

CLIENT
Scots College
T+ 02 9391 7600

TOWN PLANNER
Urbis
T+ 02 8233 9900
AQUATIC ENGINEER
FMG Engineering
T+ 03 9815 7600
CIVIL / STRUCTURAL ENGINEER
TTW Engineers
T+ 02 9439 7288

BCA/ACCESS CONSULTANT
DC Partnership (previously Design Confidence)
T+ 02 8399 3707
ACOUSTIC ENGINEER
E-Lab
T+ 0447 343 458
HERITAGE
John Outram Heritage and Design
T+ 02 9327 2748

(E) FFL
CFC R / P
MRS MWC
RC/ST
LVR DP
GB
EDB
MSSB
VBS

- Existing
- Finished Floor Level
- Prefinished Fibre Cement Cladding
- Rendered Wall Painted White
- Metal Roof Cladding
- Metal Wall Cladding
- Concrete Concourse
- Concrete Seating
- Mechanical Louvers
- Downpipe
- Glazed Balustrade/Fence
- Electrical Distribution Board
- Mechanical Services Switchboard
- Vertical Batten Screen

NSW Nominated Architects: Robert Denton Reg. No. 5782, Alex Kibble Reg. No. 6015
Do not scale drawings. Verify all dimensions on site. Notify architect of all discrepancies

Rev	Date	Description	Chkd	Auth
P1	22.07.24	Issue for Coordination	OP	RD
P2	12.08.24	Issue for Coordination	OP	RD
P3	16.08.24	Issue for Review	OP	RD
1	23.08.24	Issue for DA Submission	OP	RD
2	04.11.24	Issue for DA Submission	OP	RD

Project
Scots College Outdoor Swimming Pool
53 Victoria Rd
Bellevue Hill
Drawing Title
POOL LEVEL PLAN

Proj. Dir	Proj. Arch	Drawn	Sheet
RD	OP	OP	A1

Job No.
240039
Scale
1 : 100

Drawing No.
TKD AR DA 2101

Revision
2

0M 2 4 6 8 10

Tanner Kibble Denton Architects Pty Ltd
Gadigal Country
Level 1, 19 Foster Street,
Surry Hills NSW 2010 Australia
T +61 2 9281 4399
www.tkda.com.au

TKDArchitects
Tanner Kibble Denton



TREES 4 and 5 TO BE PRUNED IN ACCORDANCE WITH ARBORICULTURAL IMPACT ASSESSMENT PREPARED BY TEMPORAL TREE MANAGEMENT (DATED 31/10/2024)

TREE NOTES

ALL WORKS TO COMPLY WITH ARBORICULTURAL IMPACT ASSESSMENT PREPARED BY TEMPORAL TREE MANAGEMENT (DATED 31/10/2024) INCLUDING:
1. TREE PROTECTION TO TREES 3, 4, 5, 6, 7, 8, 9, 10, 11, AND 12.
2. REMOVAL OF TREE 1.
3. PRUNING OF TREES 4 AND 5.
4. REFER TO ARBORICULTURAL IMPACT ASSESSMENT FOR PROPOSED TREES A AND B SUITABLE REPLACEMENT SPECIES.

-- -- TREE PROTECTION ZONE
-- -- STRUCTURAL ROOT ZONE

LEGEND

AS 2700-2011 - AUSTRALIA STANDARD COLOUR CHART - HALFTONE

BRICKWORK (ALL EXISTING)
CEMENT RENDER
GLASS
FC SHEETS
CONCRETE
EARTH
METAL CLADDING
EXISTING BUILDINGS

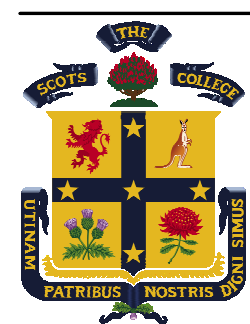

CLIENT
Scots College
T+ 02 9391 7800

TOWN PLANNER
Urbis
T+ 02 8233 9900
AQUATIC ENGINEER
FMG Engineering
T+ 03 9815 7600
CIVIL / STRUCTURAL ENGINEER
TTW Engineers
T+ 02 9439 7288

BCA/ACCESS CONSULTANT
DC Partnership (previously Design Confidence)
T+ 02 8399 3707
ACOUSTIC ENGINEER
E-Lab
T+ 0447 343 458
HERITAGE
John Oultram Heritage and Design
T+ 02 9327 2748

(E) FFL
CFC
R / P
MRS
MWC
RC/BF
RC/STR
LVR
DP
GB
EDB
MSSB
VBS
Existing
Finished Floor Level
Prefinished Fibre Cement Cladding
Rendered Wall Painted White
Metal Roof Cladding
Metal Wall Cladding
Concrete Concourse
Concrete Seating
Mechanical Louvres
Downpipe
Glazed Balustrade/Fence
Electrical Distribution Board
Mechanical Services Switchboard
Vertical Batten Screen

NSW Nominated Architects: Robert Denton Reg. No. 5782, Alex Kibble Reg. No. 6515
Do not scale drawings. Verify all dimensions on site. Notify architect of all discrepancies

Rev	Date	Description	Chkd	Auth
P1	12.08.24	Issue for Coordination	OP	RD
P2	16.08.24	Issue for Review	OP	RD
1	23.08.24	Issue for DA Submission	OP	RD
2	04.11.24	Issue for DA Submission	OP	RD

Project
Scots College Outdoor Swimming Pool
53 Victoria Rd
Bellevue Hill
Drawing Title
ROOF LEVEL PLAN

Proj. Dir	Proj. Arch	Drawn	Sheet
RD	OP	OP	A1

Job No.
240039
Scale
1 : 100
Drawing No.
TKD AR DA 2102
Revision
2

0M 2 4 6 8 10

Tanner Kibble Denton Architects Pty Ltd
Gadigal Country
Level 1, 19 Foster Street,
Surry Hills NSW 2010 Australia
T +61 2 9281 4399
www.tkda.com.au
TKDArchitects
Tanner Kibble Denton

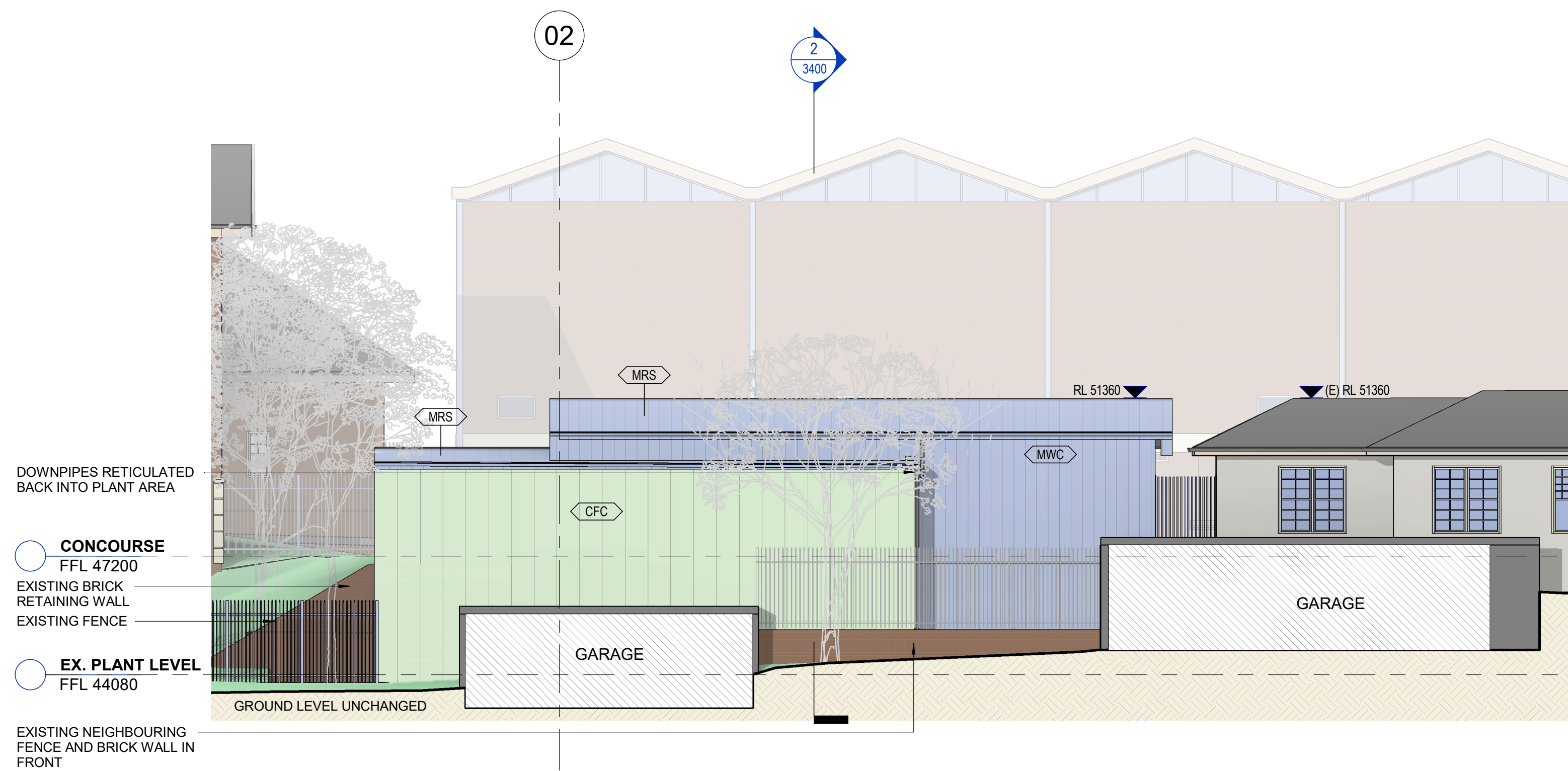

1 ELEVATION 01 NORTH
1600 1 : 100



2 ELEVATION 02 EAST
1600 1 : 100

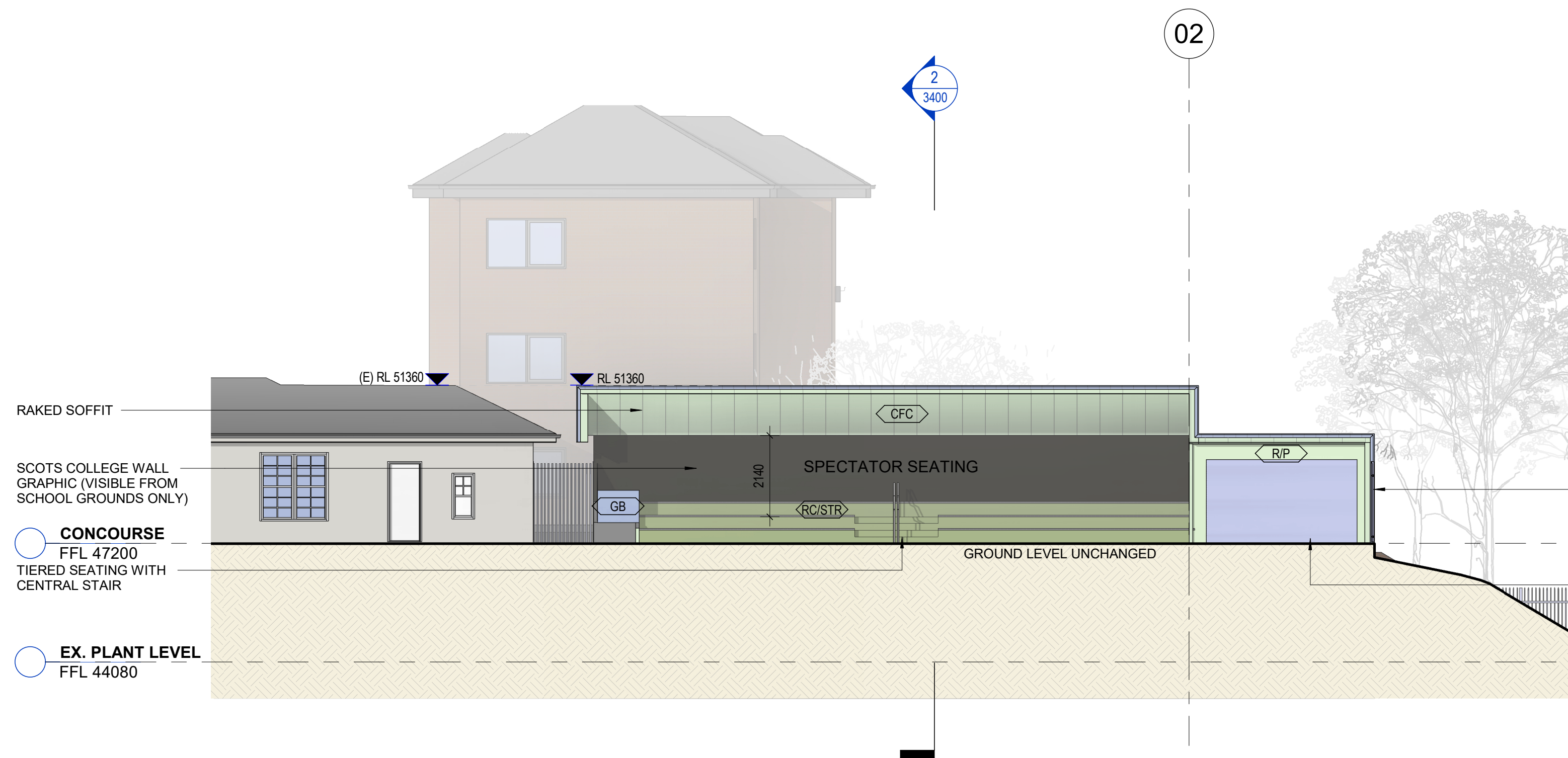

3 ELEVATION 03 SOUTH
1600 1 : 100

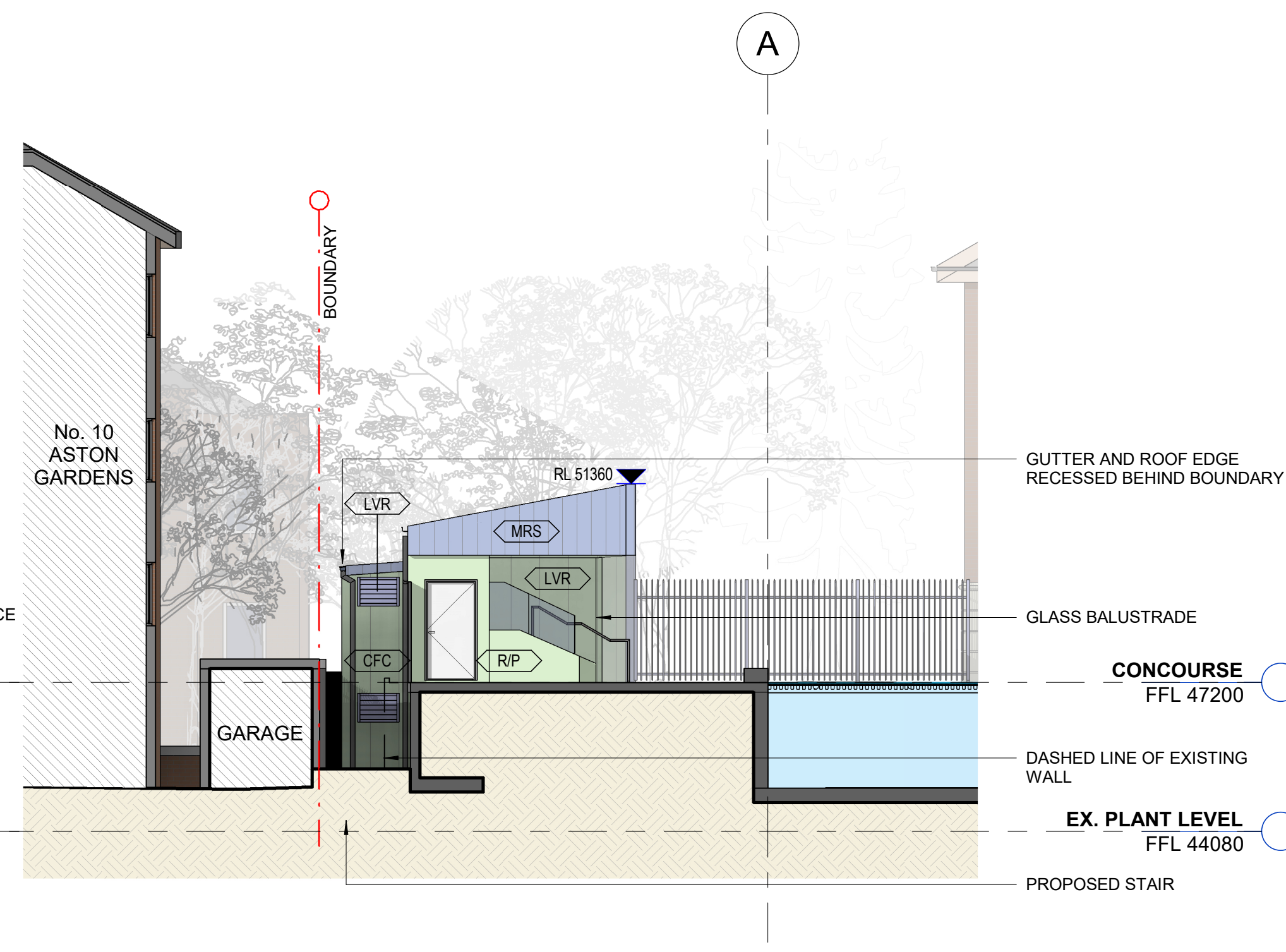

4 ELEVATION 04 WEST
1600 1 : 100

- LEGEND**
- AS 2700-2011 - AUSTRALIA
STANDARD COLOUR
CHART - HALFTONE
- BRICKWORK (ALL
EXISTING)
 - CEMENT RENDER
 - GLASS
 - FC SHEETS
 - CONCRETE
 - EARTH
 - METAL CLADDING
 - EXISTING BUILDINGS

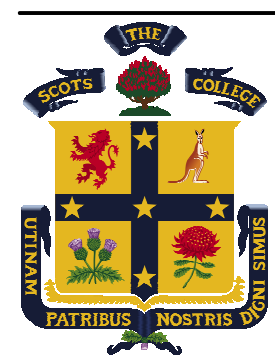

CLIENT
Scots College
T+ 02 9391 7600

TOWN PLANNER
Urbis
T+ 02 8233 9900
AQUATIC ENGINEER
FMG Engineering
T+ 03 9815 7600
CIVIL / STRUCTURAL ENGINEER
TTW Engineers
T+ 02 9439 7288

BCA/ACCESS CONSULTANT
DC Partnership (previously Design Confidence)
T+ 02 8399 3707
ACOUSTIC ENGINEER
E-Lab
T+ 0447 343 458
HERITAGE
John Outram Heritage and Design
T+ 02 9327 2748

(E)
FFL
CFC
R / P
MRS
MWC
RC/BF
RC/STR
LVR
DP
GB
EDB
MSSB
VBS

- Existing
- Finished Floor Level
- Prefinished Fibre Cement Cladding
- Rendered Wall Painted White
- Metal Roof Cladding
- Metal Wall Cladding
- Concrete Concourse
- Concrete Seating
- Mechanical Louvers
- Downpipe
- Glazed Balustrade/Fence
- Electrical Distribution Board
- Mechanical Services Switchboard
- Vertical Batten Screen

NSW Nominated Architects: Robert Denton Reg. No. 5782, Alex Kibble Reg. No. 6015
Do not scale drawings. Verify all dimensions on site. Notify architect of all discrepancies

Rev	Date	Description	Chkd	Auth
P1	12.08.24	Issue for Coordination	OP	RD
P2	15.08.24	Issue for Review	OP	RD
1	23.08.24	Issue for DA Submission	OP	RD
2	04.11.24	Issue for DA Submission	OP	RD

Project
Scots College Outdoor Swimming Pool
53 Victoria Rd
Bellevue Hill
Drawing Title
BUILDING ELEVATIONS

Proj. Dir	Proj. Arch	Drawn	Sheet
RD	OP	OP	A1

Job No.
240039

Scale
1 : 100

Drawing No.
TKD AR DA 3000

Revision
2

0M 2 4 6 8 10

Tanner Kibble Denton Architects Pty Ltd
Gadigal Country
Level 1, 19 Foster Street,
Surry Hills NSW 2010 Australia
T +61 2 9281 4399
www.tkda.com.au

TKDArchitects
Tanner Kibble Denton

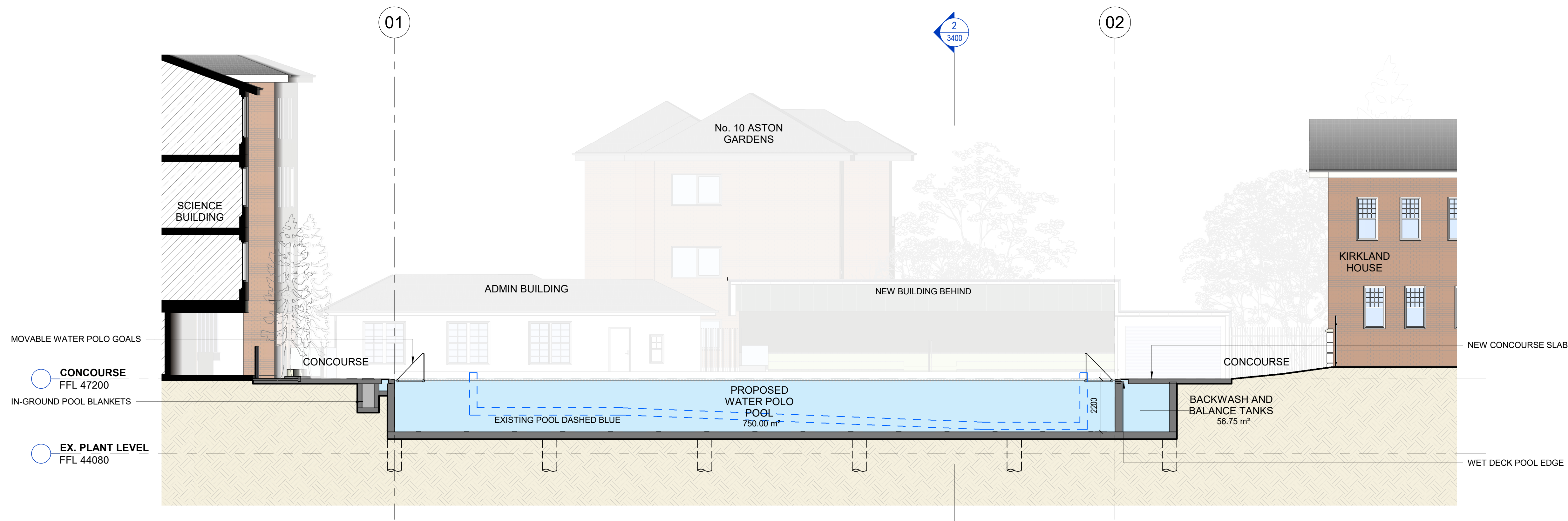

1 SECTION 01
1600 1 : 100

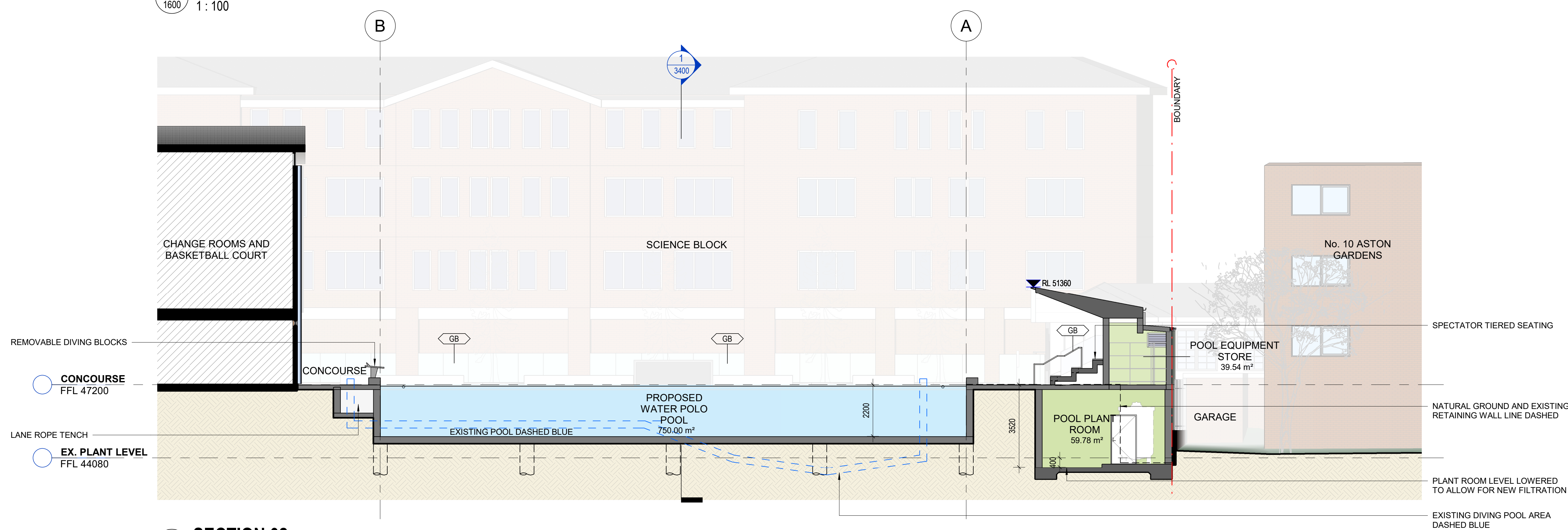

2 SECTION 02
1600 1 : 100

- LEGEND**
- AS 2700-2011 - AUSTRALIA
STANDARD COLOUR
CHART - HALFTONE
- BRICKWORK (ALL
EXISTING)
 - CEMENT RENDER
 - GLASS
 - FC SHEETS
 - CONCRETE
 - EARTH
 - METAL CLADDING
 - EXISTING BUILDINGS

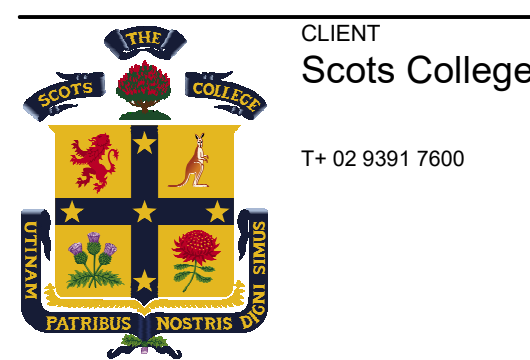

CLIENT
Scots College
T+ 02 9391 7600

TOWN PLANNER
Urbis
T+ 02 8233 9900
AQUATIC ENGINEER
FMG Engineering
T+ 03 9815 7600
CIVIL / STRUCTURAL ENGINEER
TTW Engineers
T+ 02 9439 7288

BCA/ACCESS CONSULTANT
DC Partnership (previously Design Confidence)
T+ 02 8399 3707
ACOUSTIC ENGINEER
E-Lab
T+ 0447 343 458
HERITAGE
John Oultram Heritage and Design
T+ 02 9327 2748

(E)
FFL
CFC
R / P
MRS
MWC
RC/BF
RC/STR
LVR
DP
GB
EDB
MSSB
VBS

- Existing
- Finished Floor Level
- Prefinished Fibre Cement Cladding
- Rendered Wall Painted White
- Metal Roof Cladding
- Metal Wall Cladding
- Concrete Concourse
- Concrete Seating
- Mechanical Louvers
- Downpipe
- Glazed Balustrade/Fence
- Electrical Distribution Board
- Mechanical Services Switchboard
- Vertical Batten Screen

NSW Nominated Architects: Robert Denton Reg. No. 5782, Alex Kibble Reg. No. 6015
Do not scale drawings. Verify all dimensions on site. Notify architect of all discrepancies

Rev	Date	Description	Chkd	Auth
P1	12.08.24	Issue for Coordination	OP	RD
P2	16.08.24	Issue for Review	OP	RD
1	23.08.24	Issue for DA Submission	OP	RD
2	04.11.24	Issue for DA Submission	OP	RD

Project
Scots College Outdoor Swimming Pool
53 Victoria Rd
Bellevue Hill
Drawing Title
SECTIONS

Proj. Dir	Proj. Arch	Drawn	Sheet
RD	OP	OP	A1

Job No.
240039

Scale
1 : 100

Drawing No.
TKD AR DA 3400

Revision
2

0M 2 4 6 8 10

Tanner Kibble Denton Architects Pty Ltd
Gadigal Country
Level 1, 19 Foster Street,
Surry Hills NSW 2010 Australia
T +61 2 9281 4399
www.tkda.com.au

TKDArchitects
Tanner Kibble Denton

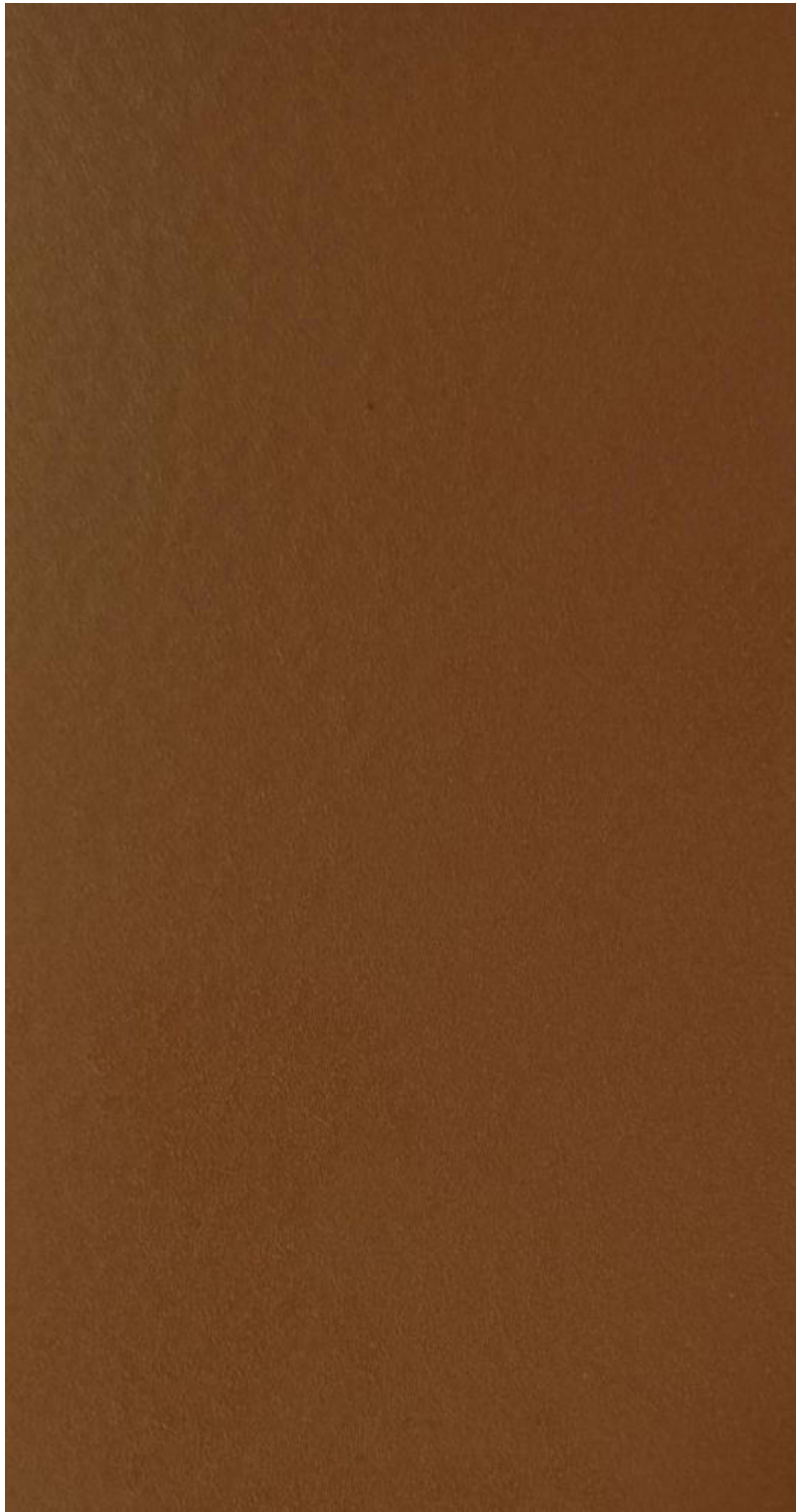

CFC
PREFINISHED FIRE CEMENT CLADDING



R / P
RENDERED WALL PAINTED WHITE (TO MATCH ADMIN BUILDING)

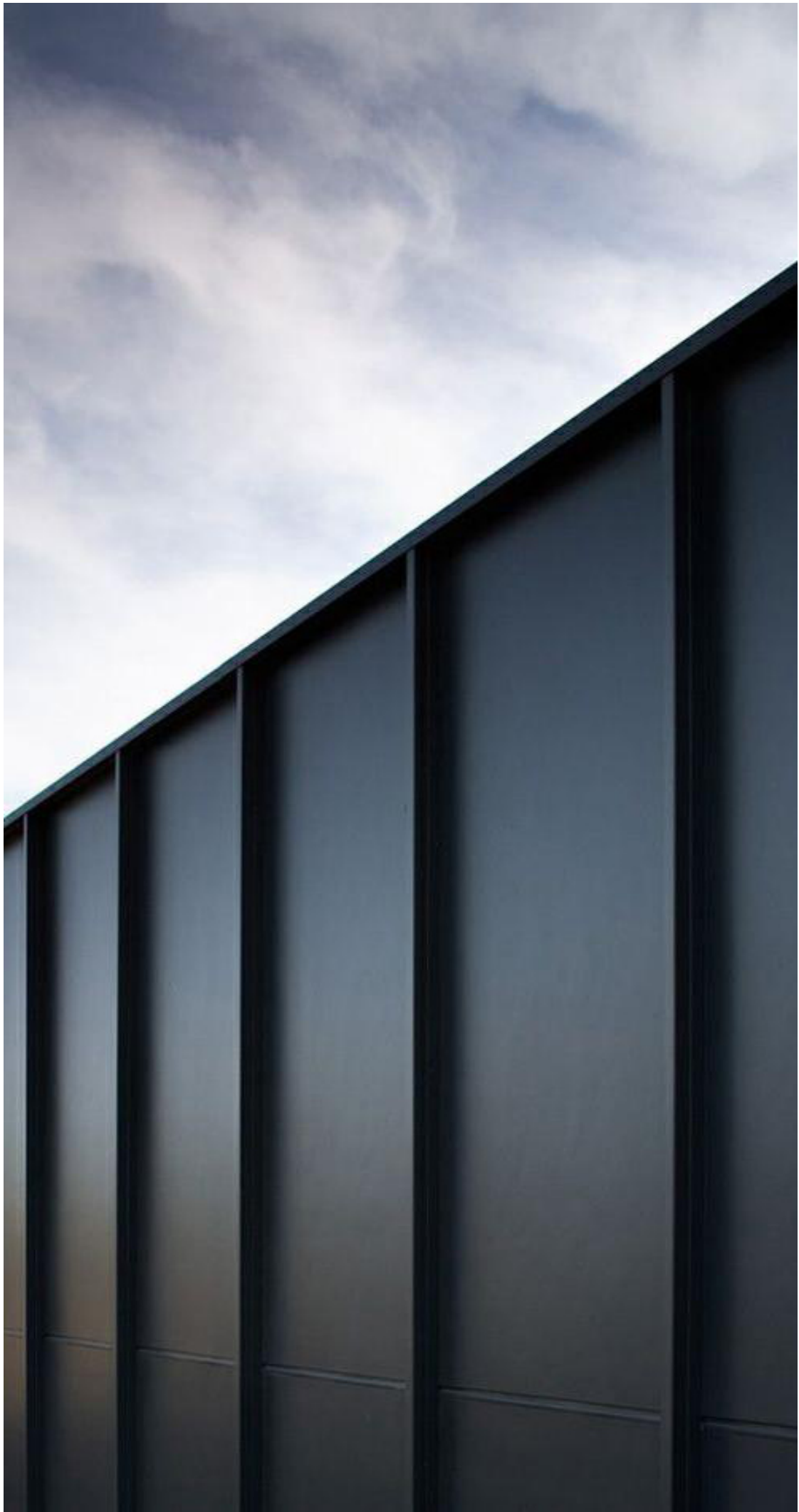

MRS & MWC
METAL WALL AND ROOF CLADDING



RC/BF & RC/STR
CONCRETE CONCOURSE



LVR
MECHANICAL LOUVRES

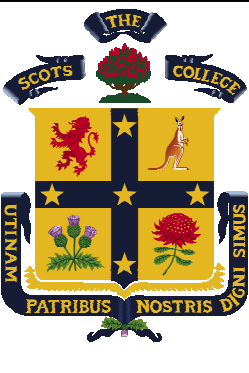

CLIENT

Scots College

T+ 02 9391 7600

TOWN PLANNER

Urbis

T+ 02 8233 9900

AQUATIC ENGINEER

FMG Engineering

T+ 03 9815 7600

CIVIL / STRUCTURAL ENGINEER

TTW Engineers

T+ 02 9439 7288

BCA/ACCESS CONSULTANT

DC Partnership (previously Design Confidence)

T+ 02 8399 3707

ACOUSTIC ENGINEER

E-Lab

T+ 0447 343 458

HERITAGE

John Outram Heritage and Design

T+ 02 9327 2748

(E)

FFL

CFC

R / P

MRS

MWC

RC/BF

RC/STR

LVR

DP

GB

EDB

MSSB

VBS

- Existing

- Finished Floor Level

- Prefinished Fibre Cement Cladding

- Rendered Wall Painted White

- Metal Roof Cladding

- Metal Wall Cladding

- Concrete Concourse

- Concrete Seating

- Mechanical Louvres

- Downpipe

- Glazed Balustrade/Fence

- Electrical Distribution Board

- Mechanical Services Switchboard

- Vertical Batten Screen

NSW Nominated Architects: Robert Denton Reg. No. 5782, Alex Kibble Reg. No. 6015

Do not scale drawings. Verify all dimensions on site. Notify architect of all discrepancies

Rev	Date	Description	Chkd	Auth
P1	12.08.24	Issue for Coordination	OP	RD
P2	16.08.24	Issue for Review	OP	RD
1	23.08.24	Issue for DA Submission	OP	RD
2	04.11.24	Issue for DA Submission	OP	RD

Project

Scots College Outdoor Swimming Pool

53 Victoria Rd

Bellevue Hill

Drawing Title

MATERIALS SELECTIONS

Proj. Dir	Proj. Arch	Drawn	Sheet
RD	OP	OP	A1

Job No.

240039

Drawing No.

TKD AR DA 7000

Scale

Revision

2

Tanner Kibble Denton Architects Pty Ltd

Gadigal Country

Level 1, 19 Foster Street,
Surry Hills NSW 2010 Australia

T +61 2 9281 4399

www.tkda.com.au

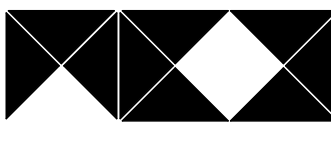

TKDArchitects

Tanner Kibble Denton

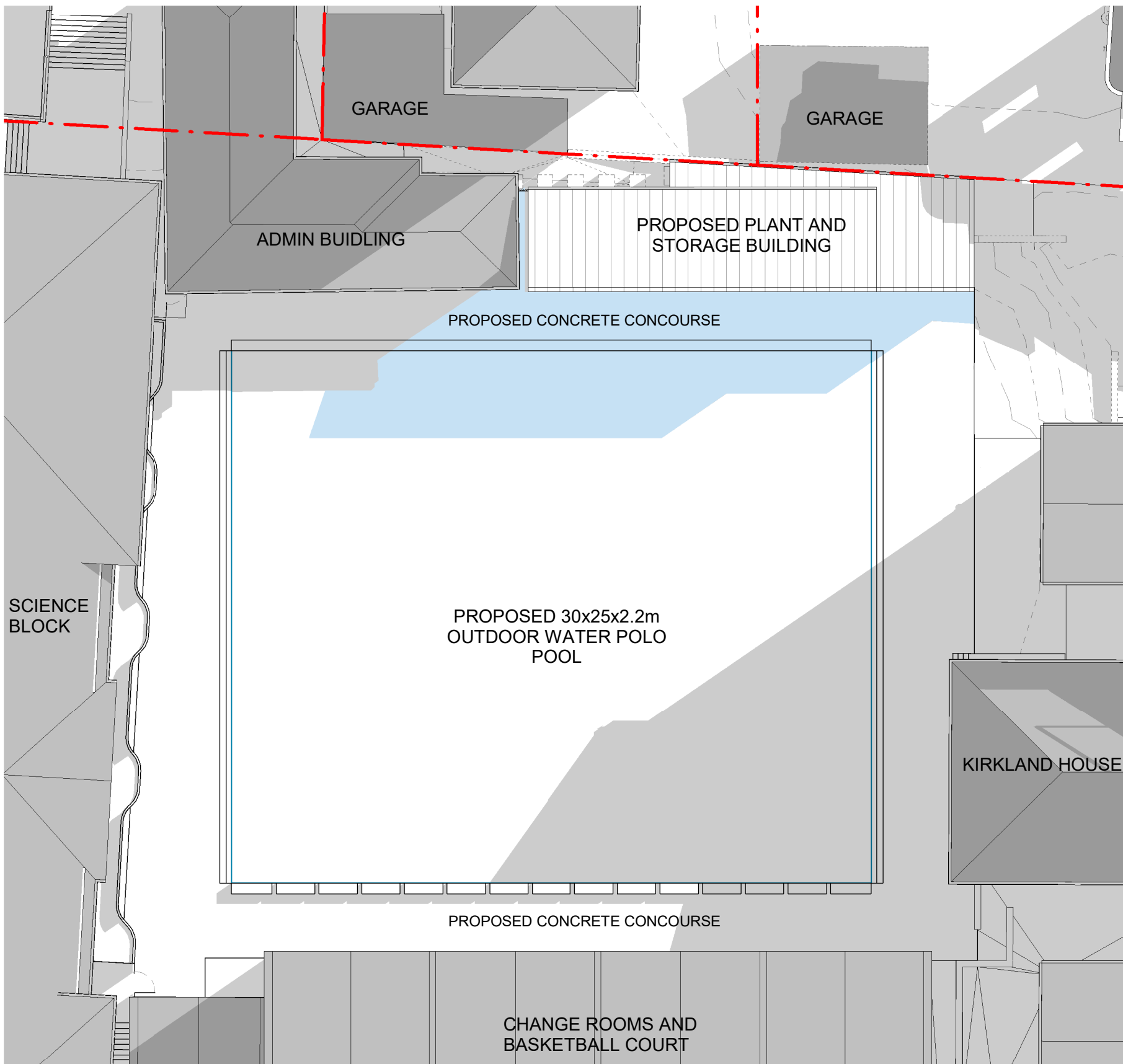

1 SHADOW ANALYSIS WINTER 9am
3000 1 : 200

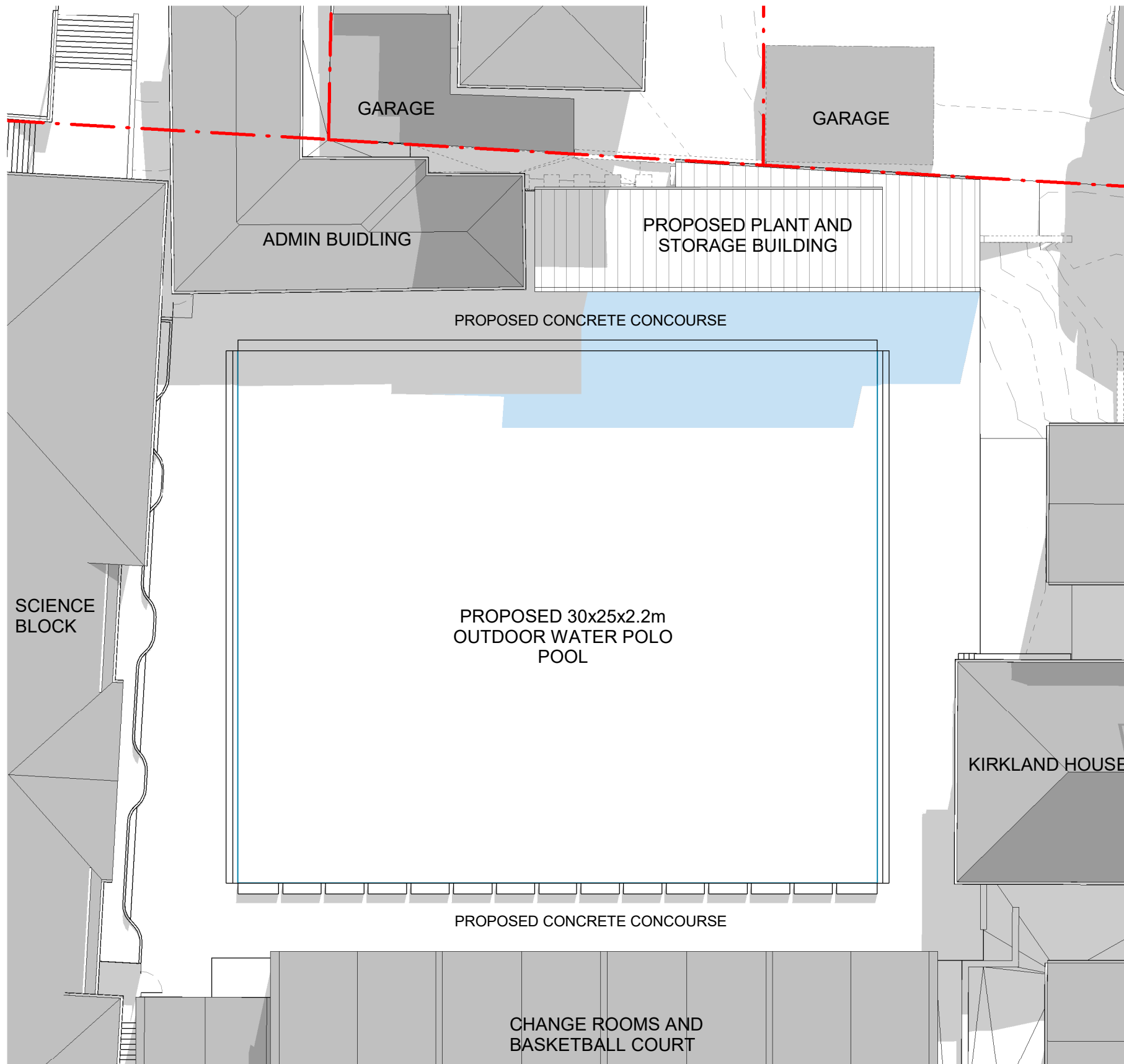

2 SHADOW ANALYSIS WINTER 12pm
3000 1 : 200

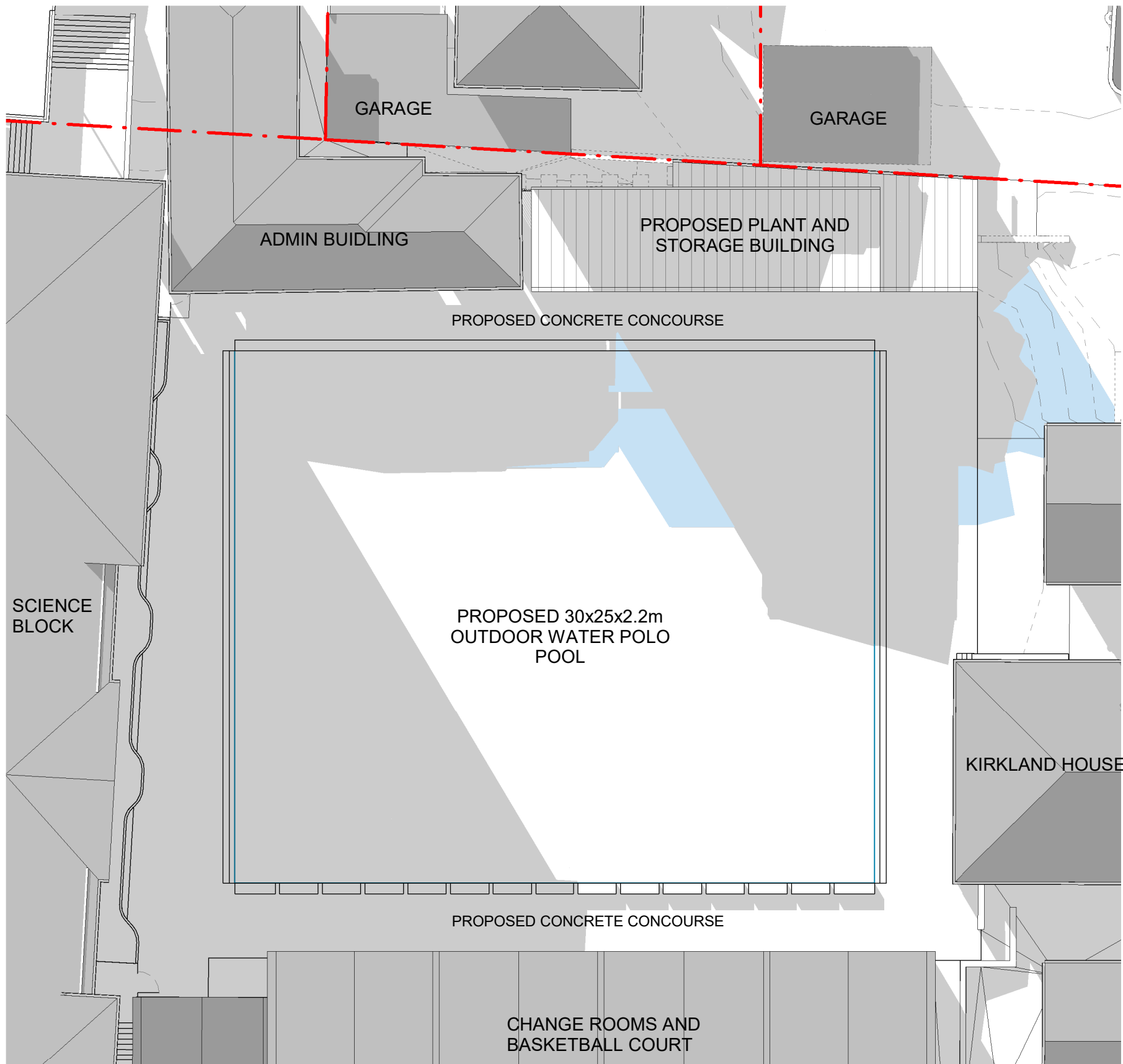

3 SHADOW ANALYSIS WINTER 3pm
3000 1 : 200

LEGEND

- EXISTING SHADOWS
PROPOSED ADDITIONAL

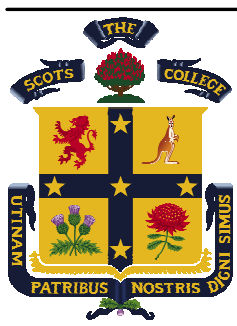

CLIENT
Scots College
T+ 02 9391 7800

TOWN PLANNER
Urbis
T+ 02 8233 9900

AQUATIC ENGINEER
FMG Engineering

T+ 03 9815 7600

CIVIL / STRUCTURAL ENGINEER
TTW Engineers
T+ 02 9439 7288

BCA/ACCESS CONSULTANT
DC Partnership (previously Design Confidence)
T+ 02 8399 3707

ACOUSTIC ENGINEER
E-Lab

T+ 0447 343 458

HERITAGE
John Oultram Heritage and Design
T+ 02 9327 2748

(E) FFL
CFC
R / P
MRS
MWC
RC/BF
RC/STR
LVR
DP
GB
EDB
MSSB
VBS

- Existing
- Finished Floor Level
- Prefinished Fibre Cement Cladding
- Rendered Wall Painted White
- Metal Roof Cladding
- Metal Wall Cladding
- Concrete Concourse
- Concrete Seating
- Mechanical Louvres
- Downpipe
- Glazed Balustrade/Fence
- Electrical Distribution Board
- Mechanical Services Switchboard
- Vertical Batten Screen

NSW Nominated Architects: Robert Denton Reg. No. 5782, Alex Kibble Reg. No. 6515
Do not scale drawings. Verify all dimensions on site. Notify architect of all discrepancies

Rev	Date	Description	Chkd	Auth
P1	16.08.24	Issue for Review	OP	RD
1	23.08.24	Issue for DA Submission	OP	RD
2	04.11.24	Issue for DA Submission	OP	RD

Project
Scots College Outdoor Swimming Pool
53 Victoria Rd
Bellevue Hill
Drawing Title
SHADOW ANALYSIS

Proj. Dir	Proj. Arch	Drawn	Sheet
RD	OP	OP	A1
Job No.	Scale		
240039	As indicated		
Drawing No.	Revision		
TKD AR DA 8000	2		

Tanner Kibble Denton Architects Pty Ltd
Gadigal Country
Level 1, 19 Foster Street,
Surry Hills NSW 2010 Australia
T +61 2 9281 4399
www.tkda.com.au
TKDArchitects
Tanner Kibble Denton



VIEW 1 -LOOKING NORTH-EAST



VIEW 2 -LOOKING SOUTH-WEST



VIEW 3 -LOOKING NORTH-WEST



VIEW 4 -AERIAL | SWIMMING MODE



VIEW 5 -AERIAL | WATER POLO MODE



VIEW 6 -VIEW OF BUILDING

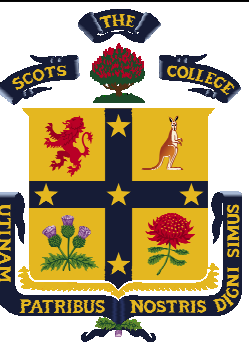

CLIENT
Scots College

T+ 02 9391 7600

TOWN PLANNER
Urbis

T+ 02 8233 9900

AQUATIC ENGINEER
FMG Engineering

T+ 03 9815 7600

CIVIL / STRUCTURAL ENGINEER
TTW Engineers

T+ 02 9439 7288

BCA/ACCESS CONSULTANT
DC Partnership (previously Design Confidence)

T+ 02 8399 3707

ACOUSTIC ENGINEER
E-Lab

T+ 0447 343 458

HERITAGE
John Outram Heritage and Design

T+ 02 9327 2748

- (E)
FFL
CFC
R/P
MRS
MWC
RC/BF
RC/STR
LVR
DP
GB
EDB
MSSB
VBS
- Existing
 - Finished Floor Level
 - Prefinished Fibre Cement Cladding
 - Rendered Wall Painted White
 - Metal Roof Cladding
 - Metal Wall Cladding
 - Concrete Concourse
 - Concrete Seating
 - Mechanical Louvres
 - Downpipe
 - Glazed Balustrade/Fence
 - Electrical Distribution Board
 - Mechanical Services Switchboard
 - Vertical Batten Screen

NSW Nominated Architects: Robert Denton Reg. No. 5782, Alex Kibble Reg. No. 6015
Do not scale drawings. Verify all dimensions on site. Notify architect of all discrepancies

Rev	Date	Description	Chkd	Auth
P1	12.08.24	Issue for Coordination	OP	RD
P2	16.08.24	Issue for Review	OP	RD
1	23.08.24	Issue for DA Submission	OP	RD
2	04.11.24	Issue for DA Submission	OP	RD

Project
Scots College Outdoor Swimming Pool

53 Victoria Rd

Bellevue Hill

Drawing Title
3D IMAGES

Proj. Dir
RD

Proj. Arch
OP

Drawn
OP

Sheet
A1

Job No.
240039

Drawing No.

TKD AR DA 9000

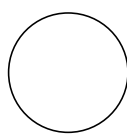

Revision

2

Tanner Kibble Denton Architects Pty Ltd

Gadigal Country
Level 1, 19 Foster Street,
Surry Hills NSW 2010 Australia

T +61 2 9281 4399

www.tkda.com.au





EXISTING PHOTOGRAPH | LOOKING SOUTH FROM ASTON PLACE



PROPOSED PHOTOMONTAGE | LOOKING SOUTH FROM ASTON PLACE



EXISTING PHOTOGRAPH | WITH MODEL WIREFRAME

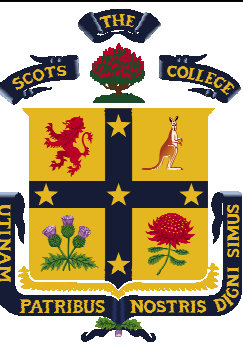
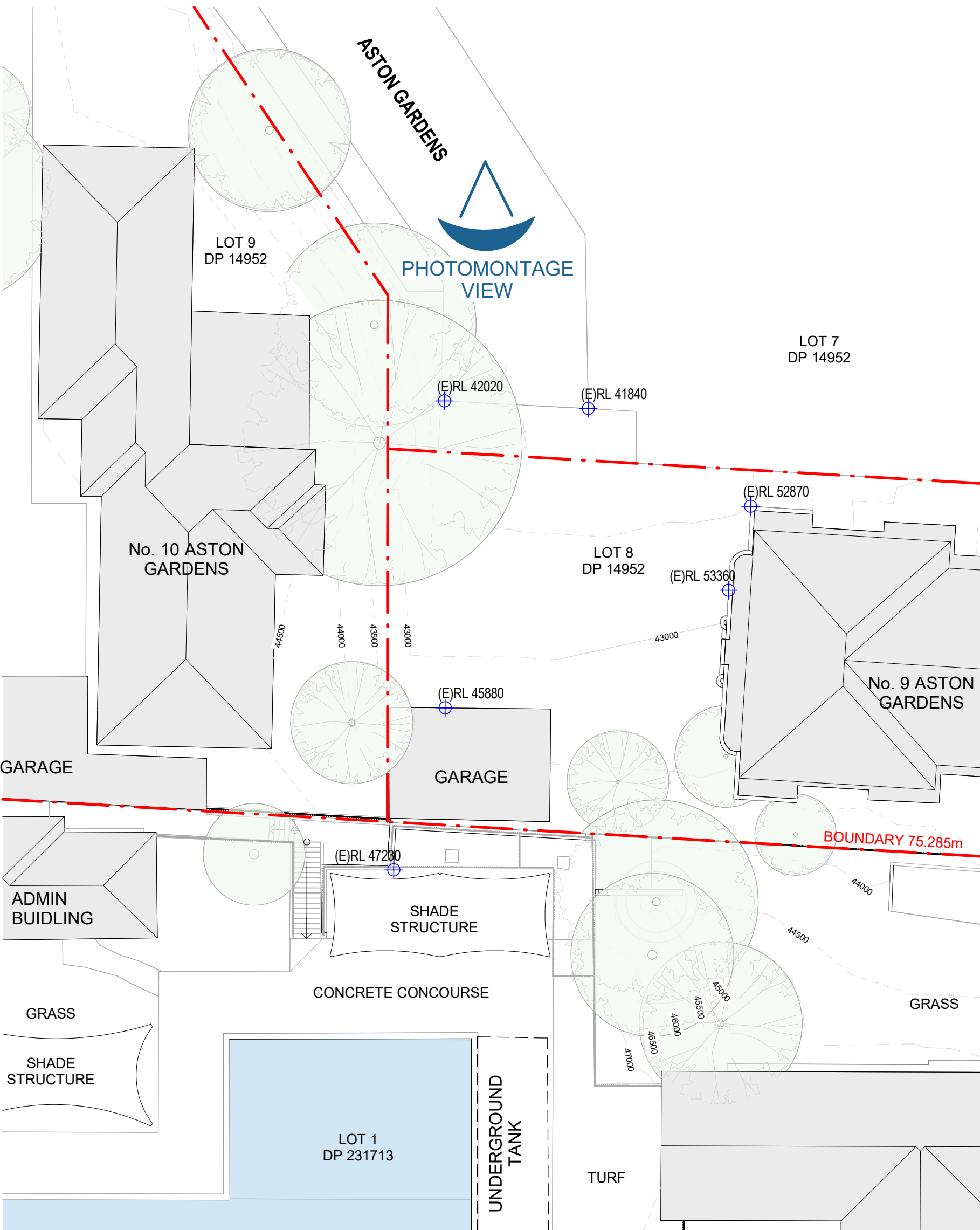

CLIENT
Scots College

T+ 02 9391 7600

TOWN PLANNER
Urbis

T+ 02 8233 9900

AQUATIC ENGINEER
FMG Engineering

T+ 03 9815 7600

CIVIL / STRUCTURAL ENGINEER
TTW Engineers

T+ 02 9439 7288

BCA/ACCESS CONSULTANT
DC Partnership (previously Design Confidence)

T+ 02 8399 3707

ACOUSTIC ENGINEER
E-Lab

T+ 0447 343 458

HERITAGE
John Outram Heritage and Design

T+ 02 9327 2748

(E)
FFL
CFC
R / P
MRS
MWC
RC/BF
RC/STR
LVR
DP
GB
EDB
MSSB
VBS

- Existing
- Finished Floor Level
- Prefinished Fibre Cement Cladding
- Rendered Wall Painted White
- Metal Roof Cladding
- Metal Wall Cladding
- Concrete Concourse
- Concrete Seating
- Mechanical Louvers
- Downpipe
- Glazed Balustrade/Fence
- Electrical Distribution Board
- Mechanical Services Switchboard
- Vertical Batten Screen

NSW Nominated Architects: Robert Denton Reg. No. 5782, Alex Kibble Reg. No. 6015
Do not scale drawings. Verify all dimensions on site. Notify architect of all discrepancies

Rev	Date	Description	Chkd	Auth
1	23.08.24	Issue for DA Submission	OP	RD
2	04.11.24	Issue for DA Submission	OP	RD

Project
Scots College Outdoor Swimming Pool

53 Victoria Rd
Bellevue Hill

Drawing Title
PHOTOMONTAGE

Proj. Dir
RD

Proj. Arch
OP

Job No.
240039

Drawing No.
TKD AR DA 9001

Scale
1 : 200

Drawn
OP

Sheet
A1

Revision
2

Tanner Kibble Denton Architects Pty Ltd

Gadigal Country
Level 1, 19 Foster Street,
Surry Hills NSW 2010 Australia

T +61 2 9281 4399
www.tkda.com.au



Tanner Kibble Denton